Product data sheet

Specifications

Switch, Iconic, Assembled, vertical, 1_2way, 1 gang, 20A, 230/240V, silver shadow

PDLS381-SH

Main

Range	Iconic
Product or component type	Switch
Device application	Switching loads
Number of rocker	1
Switch function	1/2-way
Colour tint	Silver shadow (SH)

Complementary

Device presentation	Complete product
Device mounting	Flush
Actuator	Rocker
Switch application	Switch
[Ue] rated operational voltage	230/240 V
Network type	AC
Network frequency	50 Hz
Rated current	20 A/16 AX
surface treatment	Anodised
Surface finish	Glossy
Connections - terminals	Screw terminals
fixing mode	By screws
Material	Metal
Width	85 mm
Height	131 mm
Depth	40 mm
Embedding depth	31 mm

Environment

Product certifications	RCM
Ambient air temperature for operation	0…45 °C

Packing Units

Unit Type of Package 1	PCE

Disclaimer: This documentation is not intended as a substitute for and is not to be used for determining suitability or reliability of these products for specific user applications

Number of Units in Package 1	1
Package 1 Height	5.3 cm
Package 1 Width	15 cm
Package 1 Length	10.2 cm
Package 1 Weight	144 g
Unit Type of Package 2	CAR
Number of Units in Package 2	20
Package 2 Height	23 cm
Package 2 Width	26.7 cm
Package 2 Length	34.1 cm
Package 2 Weight	3.18 kg

Contractual warranty

Warranty (in months)	18

Environmental Data

Schneider Electric aims to achieve Net Zero status by 2050 through supply chain partnerships, lower impact materials, and circularity via our ongoing “Use Better, Use Longer, Use Again” campaign to extend product lifetimes and recyclability.

Environmental Data explained

How we assess product sustainability

Environmental footprint

Total lifecycle Carbon footprint	**7 kg CO2 eq.**
Carbon footprint of the manufacturing phase [A1 to A3]	**0.7 kg CO2 eq.**
Carbon footprint of the distribution phase [A4]	**0 kg CO2 eq.**
Carbon footprint of the installation phase [A5]	**0 kg CO2 eq.**
Carbon footprint of the use phase [B2, B3, B4, B6]	**6 kg CO2 eq.**
Carbon footprint of the end-of-life phase [C1 to C4]	**0.2 kg CO2 eq.**
Environmental Disclosure	**Product Environmental Profile**

Use Better

Materials and Substances

Packaging made with recycled cardboard	**Yes**
Packaging without single use plastic	**No**
EU RoHS Directive	**Compliant By Exemption**
REACh Regulation	**Reference contains Substances of Very High Concern above the threshold**
Halogen-free status	**Halogen free product**
PVC free	**No**

Use Longer

Lifetime extension

Repair	**No**

Use Again

Repack and remanufacture

Recyclability potential, in %	**43**
End of life manual availability	**No need of specific recycling operations**
Take-back	**No**

Image of product / Alternate images

Alternative

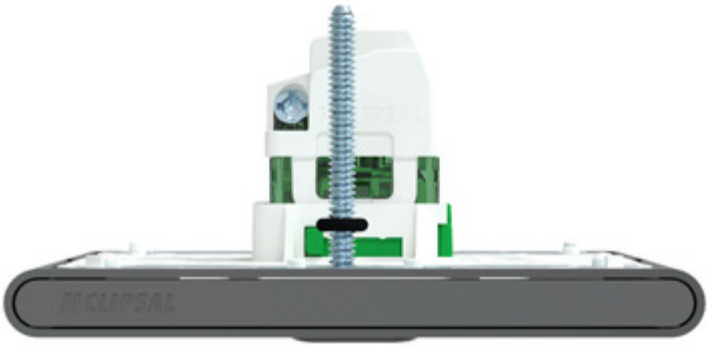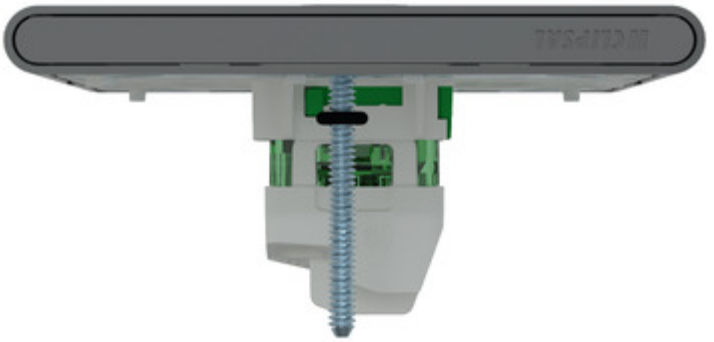
CLIPSAL