Catalogue No: **100-C43D00**

CONTACTOR 22kW 3P 110V AC COIL

Motor Control and Drives > Motor Starting and Protection > Contactors > Allen-Bradley Contactors > Bulletin 100-C Contactors > 3-Pole Contactors with AC Coil

Representative Photo Only
(actual product may vary based on configuration selections)

Contactor 3 pole 43A 22kW 110V AC Coil

- Available in AC or DC control coil versions to suit application requirements
- Common accessories for all size contactors, minimising inventory and maximising flexibility
- Reversible (line or load side) coil terminations for total flexibility
- DIN rail mountable for easy installation

SPECIFICATIONS	
Product Series	100-C43
Component Type Motor Control and Drives	Standard Contactor
Ie, Rated Operational Current, AC-1, 415V, 40°C	85 A@415V,40°C
kW Rating, AC-3, 415V, 60°C	22 kW @415V, 60°C
Ie, Rated Operational Current, AC-3, 415V, 60°C	43 A@415V,60°C
kW Rating, AC-3, 690V, 60°C	22 kW @690V, 60°C
Ie, Rated Operational Current, AC-3, 690V, 60°C	25 A@690V,60°C
Number of Poles	3
Contact Configuration, Main Poles	3 NO main poles
Coil Type	Conventional type
Coil Voltage	110 V AC V
IP Rating	IP20

REFERENCES	
IECEx Certificate	-
Supplier Declaration of Conformity:	-
Installation Guide:	-
User Manual:	-
Manufacturer Datasheet:	-
Manufacturer Catalogue & Product Selection:	-

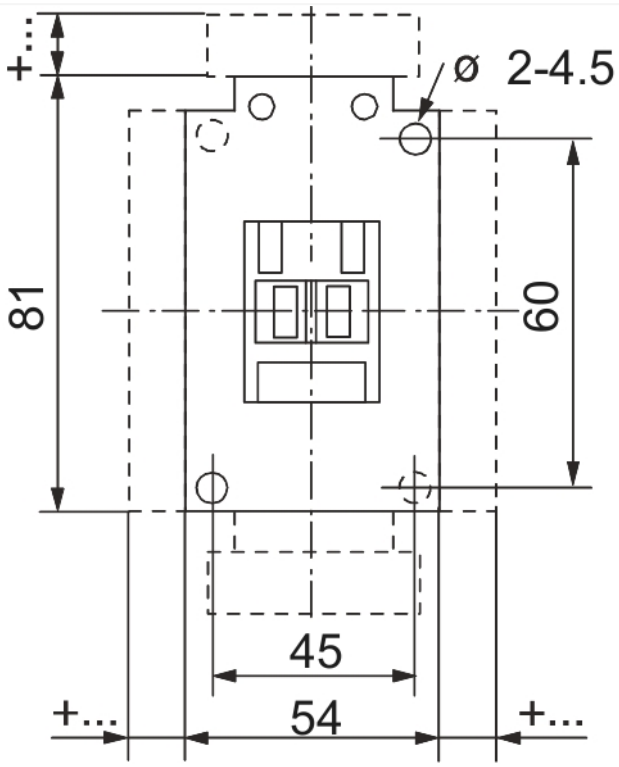

Dimension Diagram