ACCESS PITS

EASY ACCESS TO YOUR CABLE JOINTS

1. ANTI-SLIP TRAFFICABLE LID

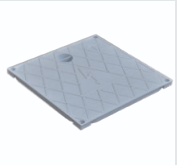

With watertight rubber gasket

2. ELECTRICAL IDENTIFICATION

Signifies that live cables are enclosed

3. WATERTIGHT HERMETIC SCREWING SYSTEM

For water and dust protection (IP67)

4. VARIOUS SIZED KNOCK-OUT OUTLETS

(sides and bottom)

5. OUTLET

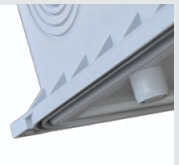

For condensation gathering and discharge

6. PITS HAVE PRE-CUT BASES AND CAN BE STACKED AS RISERS

(hermetic screwing system applies to pit connection)

The Marley electrical access pit is designed to provide quick easy access to your cable jointing. There are various sized knock-outs available, as well as an anti-slip trafficable lid and electrical identification to signify that live cables are enclosed.

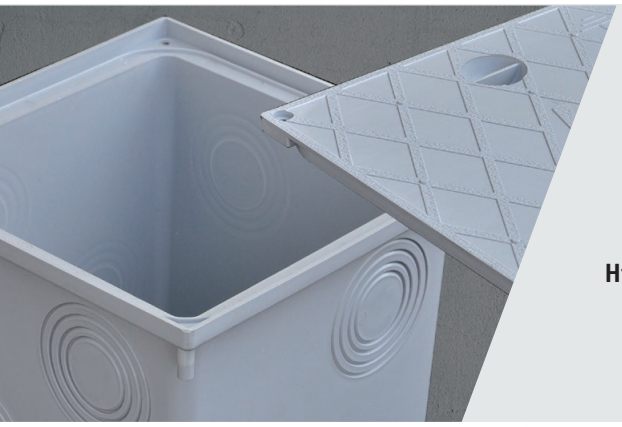

High quality

ACCESS PITS

The 250×250mm electrical access pit is non-conductive, resistant to chemicals and high impact resistant with a watertight hermetic screwing/lid system that can be made inaccessible to unauthorised persons.

Should you require one, Marley also offer a range of stormwater access pits and lids.

	ACCESS PIT
COLOURS AVAILABLE	Grey
MATERIAL	Polypropylene
IP RATING	67
LOAD RESISTANCE RATING (EN124)	15KN (max); 1.5 tonne
UV RESISTANT	Yes
TEMPERATURE RANGE	-5°C to +50°C
CHEMICAL RESISTANCE	High*
KNOCKOUT SIZES uPVC CONDUIT	40, 50mm
KNOCKOUT SIZES POLYETHYLENE	40, 50, 63, 75mm

*Avoid contact with ketones, esters, aromatic and chlorinated solvent